

► Technical description

The ABVE bottle type accumulators consist of:

- a forged steel body
- a bladder
- a charging valve
- an oil side orifice fitted with a poppet valve which prevents extrusion of the bladder, and an air bleed screw used during system start-up.

► Advantages

Bladder accumulator component parts are interchangeable with those of major accumulators available. Dimensions allow for easy installation and also use in batteries.

► Operating fluids

- Mineral-based hydraulic fluids: standard bladder
- Non-standard and/or corrosive fluids: please consult our Customer Service Department.

► Examples of applications

Energy storage

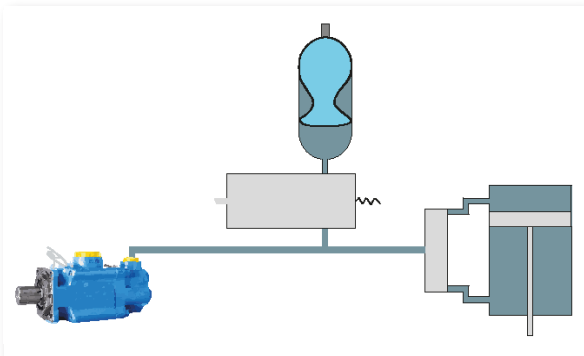

ABVE 330 bar

Maximum pressure : 330 bar
ABVE 4 maximum pressure : 350 bar

Extreme operating temperatures :

- Standard version : -20°C to +100°C



► Deformation of the bladder

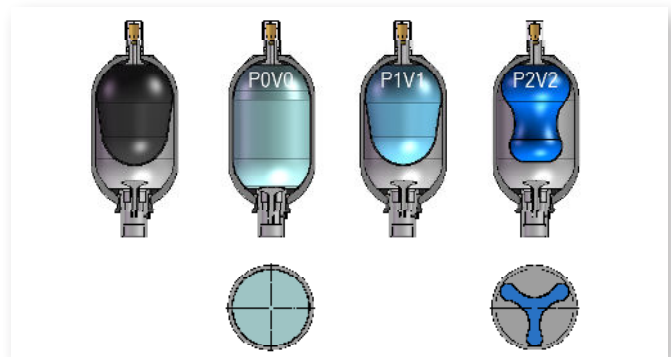

► Filling gas

Nitrogen only.

► Volumetric ratio (V0–V2)/V0

The volumetric ratio of this type of accumulator is 0.75.

For example, an ABVE 4 accumulator can take in a maximum volume of : $0.75 V_0 = 0.75 \times 3.7 = 2.8$ Litres.

► Tests et certificats

Designed and certified according to the European Directive 2014/68/UE. Other certificates on request.

HYDRO LEDUC ABVE accumulators have been qualified for 2,000,000 cycles with $\Delta P = 300$ bar.

► After-sales service

HYDRO LEDUC provides after sales service and supplies spare parts.

CHARACTERISTICS AND DIMENSIONS

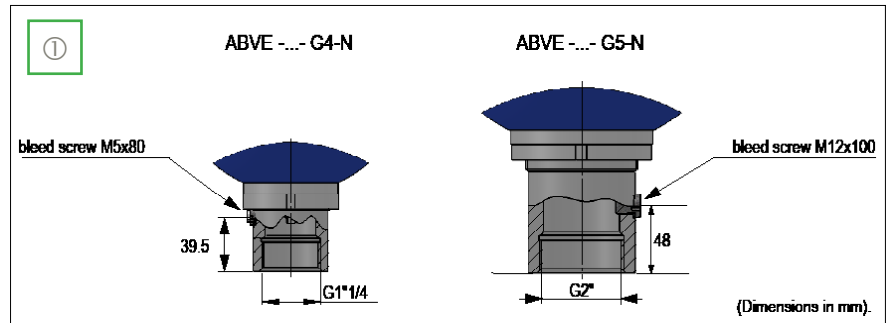
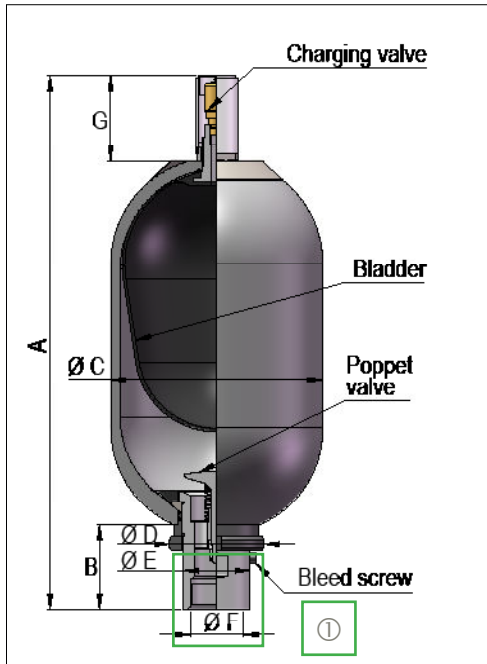

ABVE series

ABVE	Nitrogen capacity Vo (litres)	Max. pressure (bar)	Weight (kg)	Dimensions (mm)						
				A	B	Ø C	Ø D	Ø E	Ø F	G
ABVE 4	3.7	350	13	417.4	64	168	68	53	G1 1/4"	65.4
ABVE 10	9.6	330	32.5	575.4	102	223	101	76	G2"	65.4
ABVE 20	17.6	330	45	878.4	102	223	101	76	G2"	65.4
ABVE 32	32.7	330	80	1403.4	102	223	101	76	G2"	65.4
ABVE 50	48.9	330	110	1926	102	223	101	76	G2"	73

ABVE						
01	02	03	04	05	06	07

To obtain the code of your ABVE accumulator, complete the different parameters from 01 to 07 in the table on the left according to the options you require (see table below).

Accumulator type						
01	ABVE	<input checked="" type="checkbox"/>	<input type="checkbox"/>	<input type="checkbox"/>	<input type="checkbox"/>	ABVE
Volume (L)						
02		<input checked="" type="checkbox"/>	<input type="checkbox"/>	<input type="checkbox"/>	<input type="checkbox"/>	
		04	10	20	32	50
Gas side diameter						
03	Ø 22 mm	<input checked="" type="checkbox"/>	<input type="checkbox"/>	<input type="checkbox"/>	<input type="checkbox"/>	S2
Oil side connections						
04	G1 1/4"	<input checked="" type="checkbox"/>	<input type="checkbox"/>	<input type="checkbox"/>	<input type="checkbox"/>	G4
	G2"	<input checked="" type="checkbox"/>	<input type="checkbox"/>	<input type="checkbox"/>	<input type="checkbox"/>	G5
Gas side connections						
05	P1620 valve (M16x200)	<input checked="" type="checkbox"/>	<input type="checkbox"/>	<input type="checkbox"/>	<input type="checkbox"/>	W
	V15 valve (5/8"UNF)	<input checked="" type="checkbox"/>	<input type="checkbox"/>	<input type="checkbox"/>	<input type="checkbox"/>	T
Oil side options						
06	Without option	<input checked="" type="checkbox"/>	<input type="checkbox"/>	<input type="checkbox"/>	<input type="checkbox"/>	N
	G3/4"	<input checked="" type="checkbox"/>	<input type="checkbox"/>	<input type="checkbox"/>	<input type="checkbox"/>	A
	G2"→G1"	<input checked="" type="checkbox"/>	<input type="checkbox"/>	<input type="checkbox"/>	<input type="checkbox"/>	B
	G2»→full	<input checked="" type="checkbox"/>	<input type="checkbox"/>	<input type="checkbox"/>	<input type="checkbox"/>	C
Charging pressure						
07	Specify the charging pressure (in bar)					

ACCESSORIES

► Fixation clamps ①

Volume (L)	Dimensions (mm)			Characteristics	Code
	Ø D	L1	L2		
4	168	184	148	Zinc-plated steel	254022
10 - 20 32 - 50	221	258	216		254007

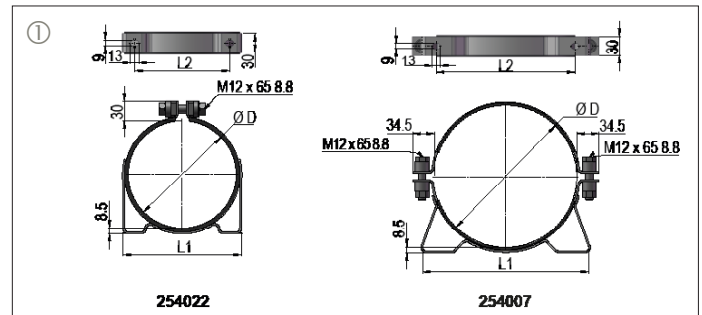

► Fixation seats ②

Volume (L)	Code LEDUC
4	254012
10 - 20 - 32 - 50	254008

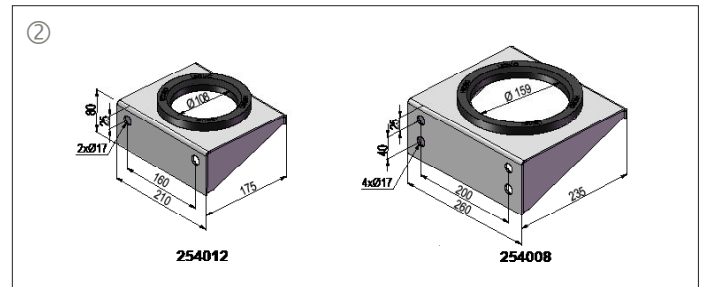

► Adaptors ③

Volume (L)	Dimensions			Characteristics	Code LEDUC
	A	B	C (mm)		
4	G1 1/4"	G3/4"	16	Steel	066305
		G3/4"	13		066074
10 - 20 - 32 - 50	G2"	G1"	19		066068
		Full	19		066069

